



**HOTEL  
CENTRE POINT**

ESTD. 1988



- Established since 1988; 26 yrs of premium hospitality.
- Renovated in 2013. New face with top class hospitality.
- Houses 110 luxurious rooms & Suites .
- 14 Banquets and conference facility with state of the art design.
- Gymnasium and swimming pool.
- 03 Food n Beverage outlets offering Various Cuisines.
- Corporate Tie-up with more than 1500 companies.
- Major market share of 21.4 % in Nagpur city.
- Rated 4.5 on Trip advisor.
- Most preferred hotel on major web portals.



**HOTEL**  
**OVERVIEW**



- Houses 14 banquets;
- Largest catering capacity in Nagpur city.
- Vast Banqueting area spanning 30,000 sq.ft.
- Catering capacity of 20 to 10,000 pax daily.
- Caters MICE, Social gatherings, Conferences, Weddings and Prestigious Events.
- 120 Experienced and qualified chefs to cater high quality nouvelle cuisine.
- 100 Dedicated banquet staff to provide best hospitality.
- Organized more than 20,000 weddings.
- Managed major prestigious events of Central India.



# PALACIO

FIRST FLOOR

## DIMENSIONS



TOTAL AREA =  
10500 SQ FT APPROX

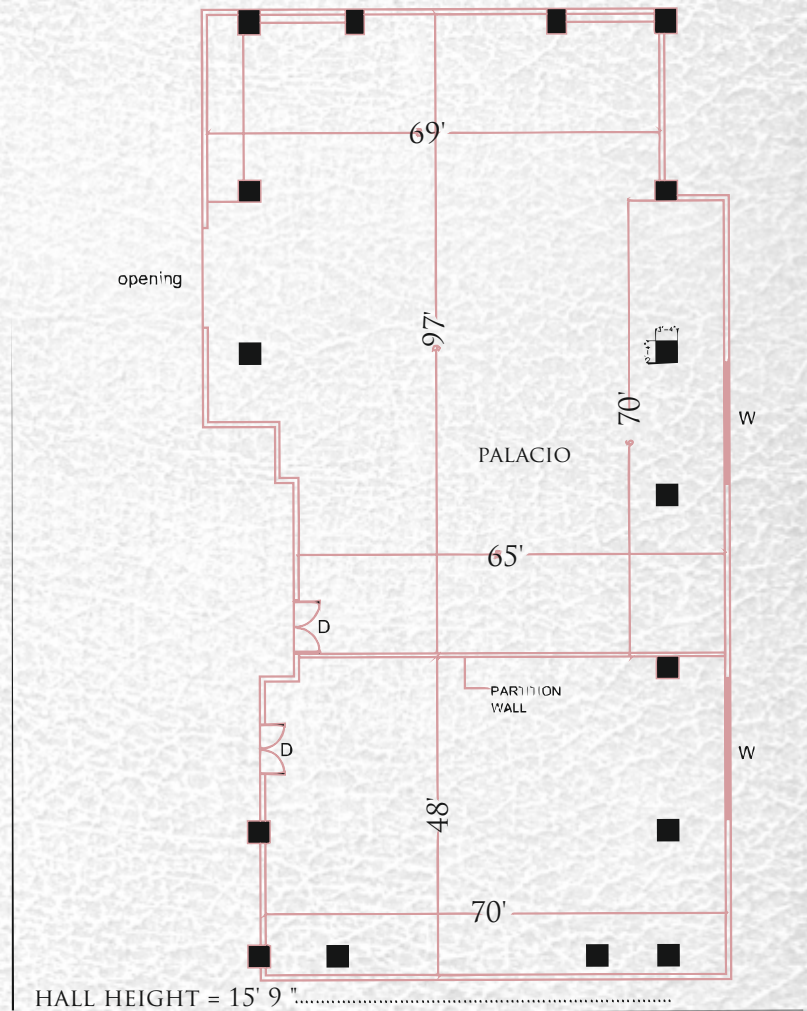

**BANQUET  
OVERVIEW**

# MILLENNIUM

FIRST FLOOR



TOTAL AREA =  
5200 SQ FT APPROX

## DIMENSIONS

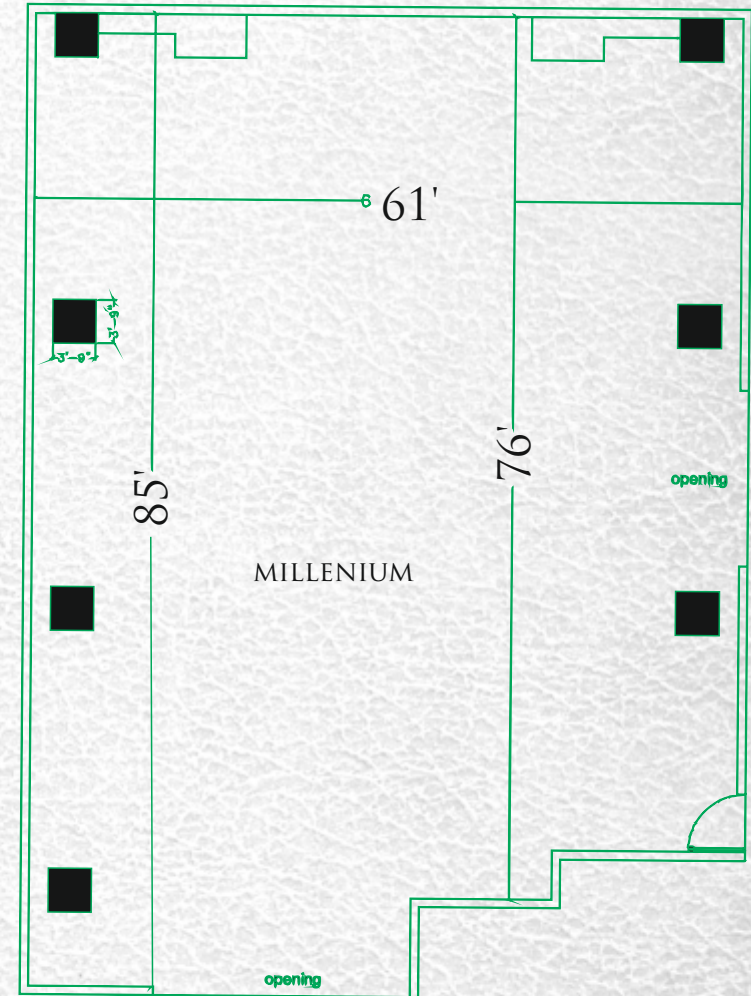

HALL HEIGHT = 14' 3"



**BANQUET  
OVERVIEW**

# SAMMELAN

FIRST FLOOR

## DIMENSIONS

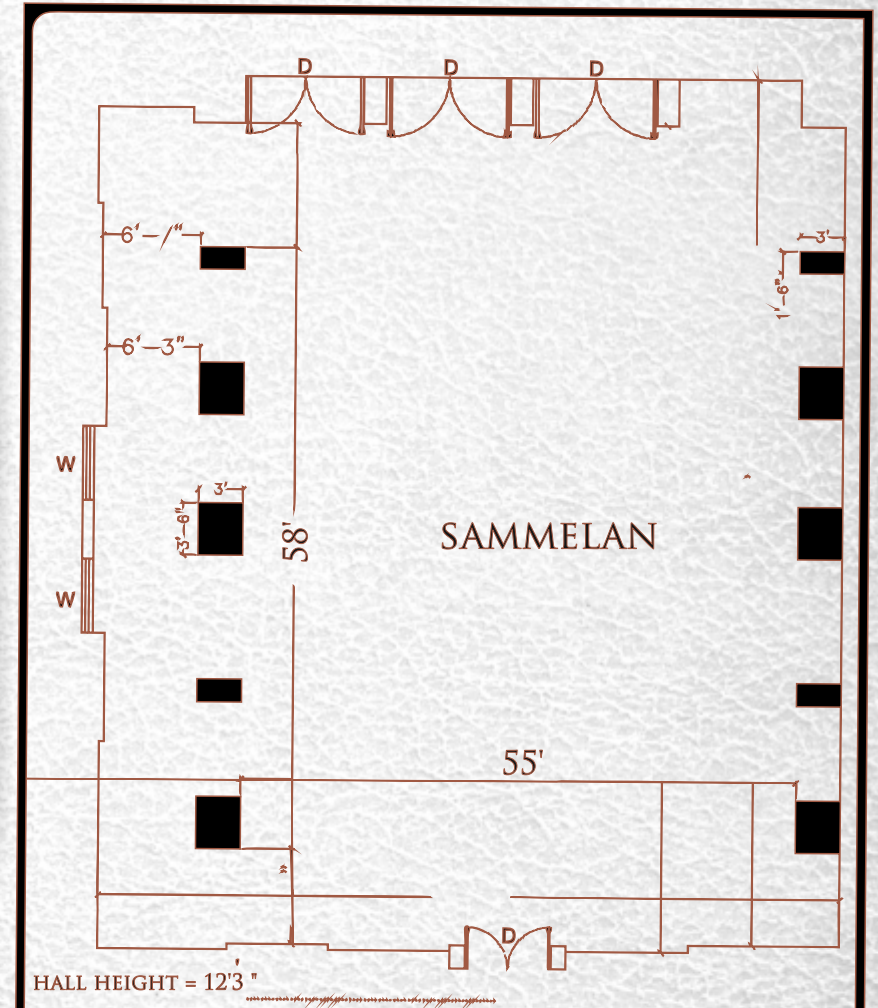

TOTAL AREA =  
3200 SQ FT APPROX



**BANQUET  
OVERVIEW**

# SAPPHIRE

GROUND FLOOR

## DIMENSIONS



TOTAL AREA =  
6000 SQ FT APPROX

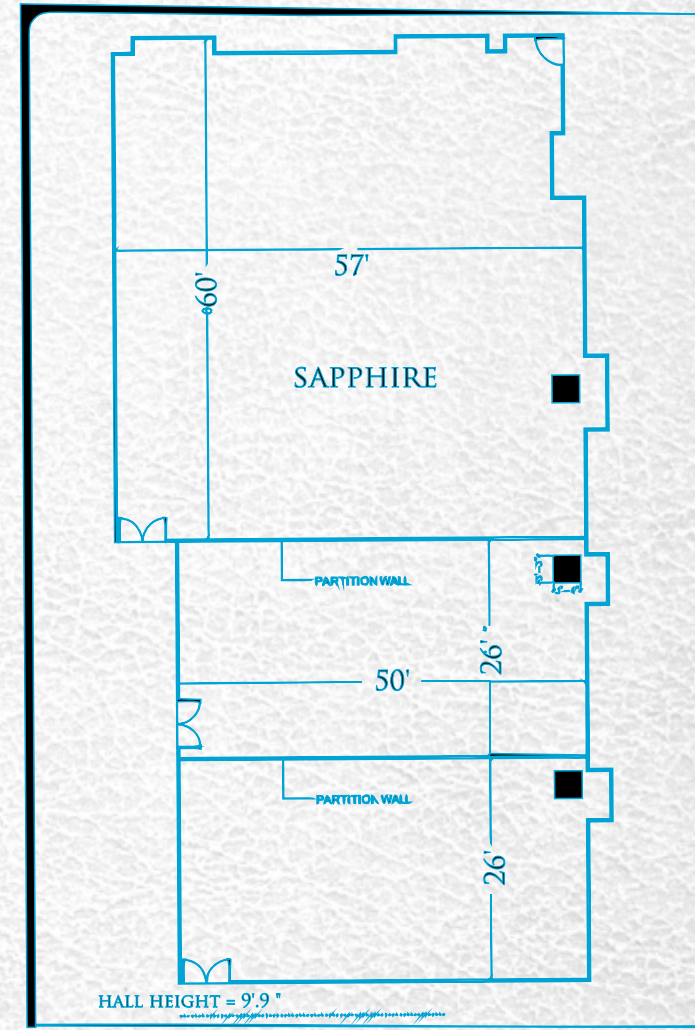

**BANQUET**  
**OVERVIEW**

# GRAND MILLENIUM

THIRD FLOOR

DIMENSIONS



TOTAL AREA =  
4250 SQ FT APPROX

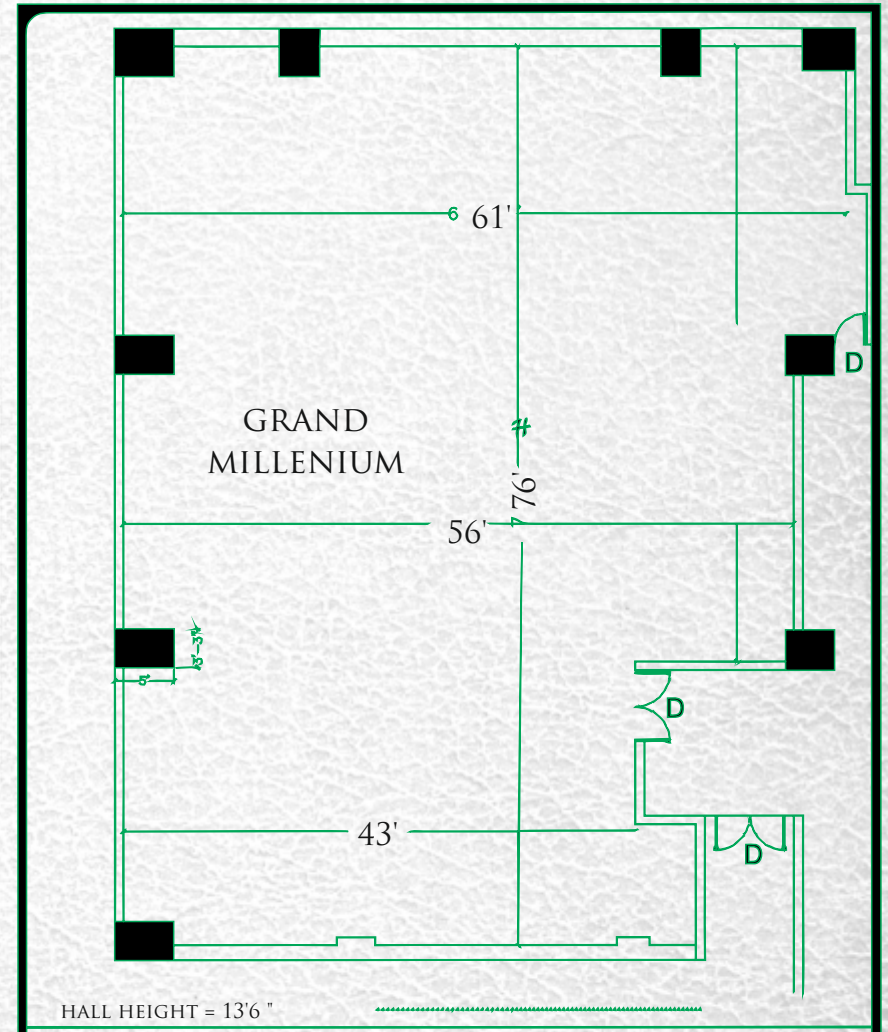

**BANQUET  
OVERVIEW**



# SEATING STYLE GUIDE

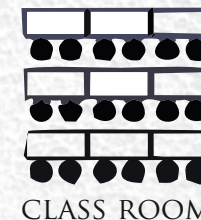
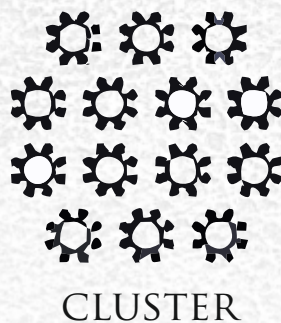
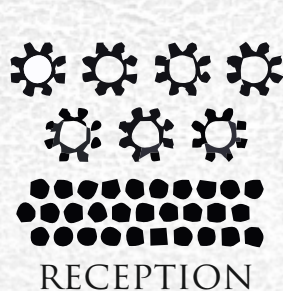

HALL NAME	RECEPTION	CLUSTER	THEATRE	CLASS ROOM
PALACIO A+B	600-700	400-500	800-1000	500-600
PALACIO A	400-500	300-350	400-500	250-300
PALACIO B	150-175	75-100	150-200	100-125
SAPPHIRE A+B+C	500-600	250-300	500-600	250-300
SAPPHIRE A	90-100	75-100	200-250	100-125
SAPPHIRE B	40-50	30-35	50-75	50-60
SAPPHIRE C	40-50	30-35	50-75	50-60
MILLENIUM	350-400	125-150	300-350	175-200
SAMMELAN	125-150	75-100	75-100	75-100
GRAND MILLENIUM	350-400	100-125	250-300	100-125



**NOTE: PALACIO, MILLENIUM & SAMMELAN CAN BE COMBINED TOGETHER** **BANQUET OVERVIEW**

For further details :  
Call : 0712- 6699000/137/124  
Mail: banquet@centrepoinnagpur.com

[www.centrepoinnagpur.com](http://www.centrepoinnagpur.com)  
24, Central Bazar Road, Ramdaspeth, Nagpur. Tel : 0712 6699000  
Email : info@centrepoinnagpur.com

---